



3 Saddle Mews, Douglas, Isle Of Man, IM2 1JA  
**Asking Price £172,500**





### 3 Saddle Mews, Douglas, Isle Of Man, IM2 1JA

---

- Attractive ground floor apartment within a peaceful cul-de-sac development, designed exclusively for residents aged 50 years and above
- Generous double bedroom with fitted wardrobes and a neatly presented bathroom completing the well-arranged accommodation
- Recently redecorated throughout, featuring bright and spacious open plan living and dining area with access to a private patio
- Beautifully maintained communal landscaped gardens and convenient resident parking, offering a welcoming setting and relaxed lifestyle
- Separate fitted kitchen with a good range of wall and base units, providing plenty of practical storage and workspace
- For sale with no onward chain, offering full convenience for any prospective purchaser

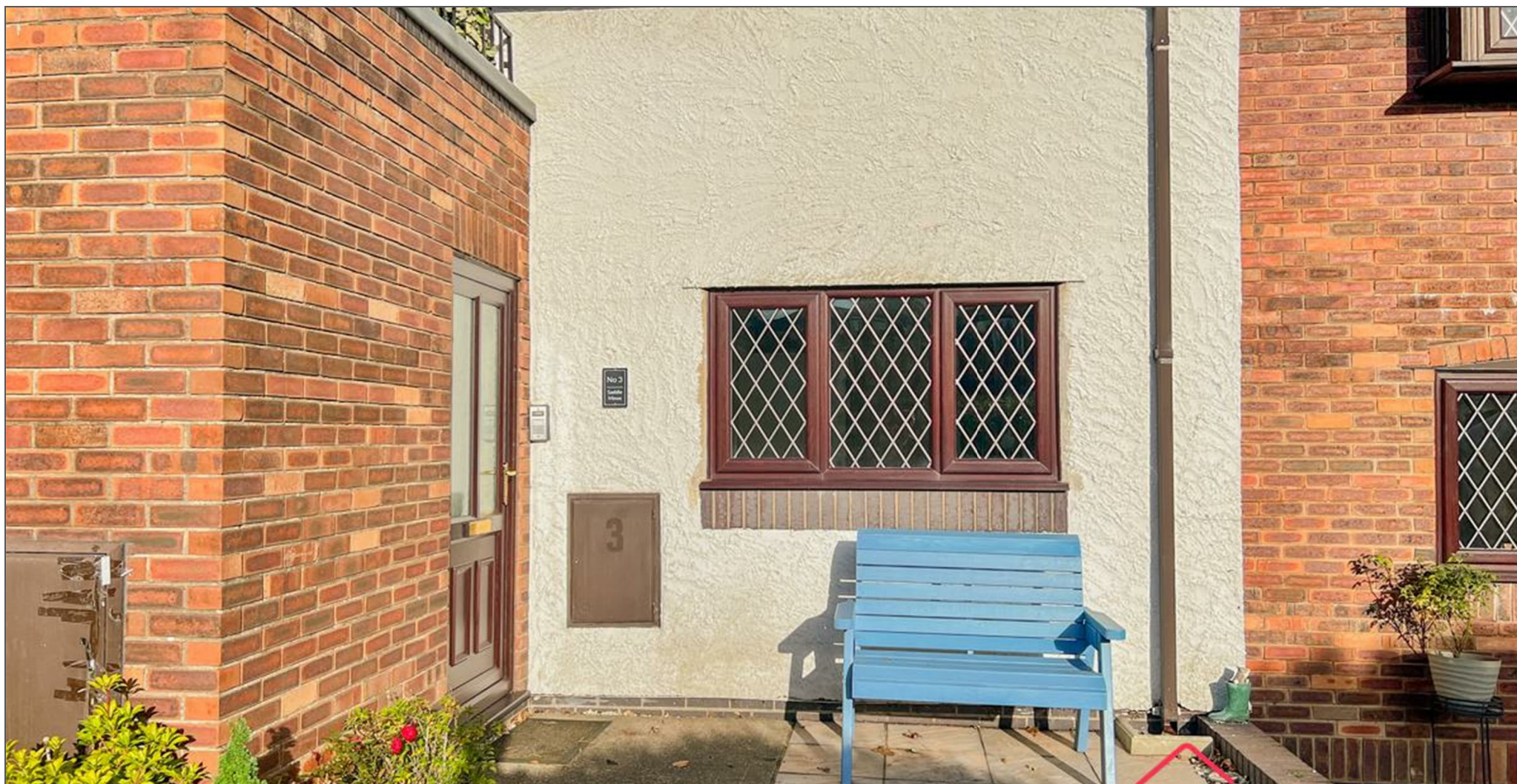



### 3 Saddle Mews, Douglas, Isle Of Man, IM2 1JA

---

Situated within a well-regarded and peaceful development for residents aged 50 and above, this attractive ground floor apartment offers a superb blend of comfort, convenience, and community. Set in a quiet cul-de-sac, the property enjoys a calm setting yet remains only a short walk from a regular bus service, providing excellent links to surrounding areas.

Offered with no onward chain, the apartment has recently undergone full internal redecoration, presenting bright and inviting accommodation throughout. The open plan lounge and dining area is particularly spacious, with a sliding door opening onto a private patio—a rare feature within the development and an ideal place to relax and take in the surroundings.

A separate fitted kitchen provides ample storage with a range of base and wall units. The double bedroom benefits from smartly designed fitted wardrobes, while the bathroom is neatly presented, completing the well-planned layout.

Externally, residents enjoy access to beautifully maintained communal gardens, creating a pleasant environment, along with convenient shared parking facilities.

This is an excellent opportunity to purchase a well-presented home in a highly sought-after location, designed to offer independent living within a welcoming and well-cared-for community.

























3 Saddle Mews, Douglas, Isle Of Man, IM2 1JA

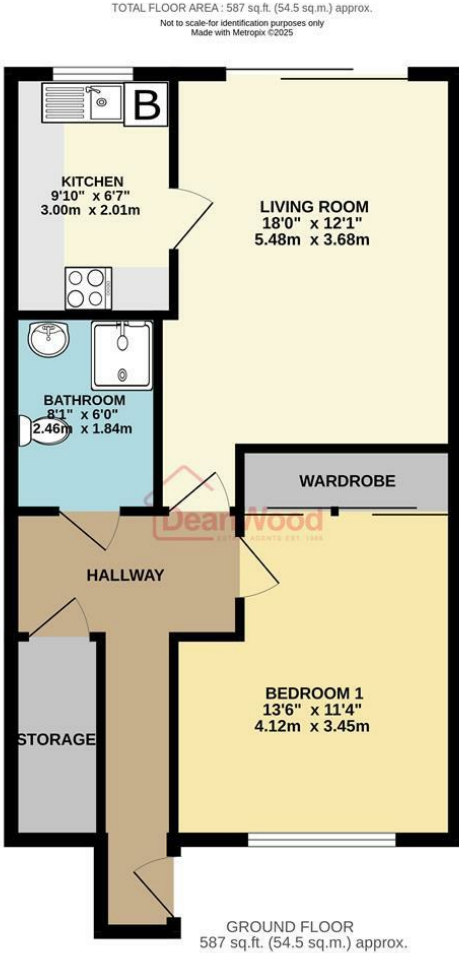

**DOUGLAS**  
37 VICTORIA STREET  
DOUGLAS  
ISLE OF MAN IM1 2LF  
**T** 01624 620606  
**F** 01624 677363  
**E** info@deanwood.co.im

**CASTLETOWN**  
COMPTON HOUSE  
9 CASTLE STREET CASTLETOWN  
ISLE OF MAN IM9 1LF  
**T** 01624 825995  
**F** 01624 825996  
**E** castletown@deanwood.co.im

**RAMSEY**  
LEZAYRE HOUSE  
87 PARLIAMENT STREET  
RAMSEY ISLE OF MAN IM8 1AQ  
**T** 01624 816111  
**F** 01624 816588  
**E** ramsey@deanwood.co.im

These particulars are for information purposes only. They do not constitute or form any contract nor should any statement contained herein be relied upon as a representation of fact. Neither the vendor nor DeanWood Agencies Limited ('the firm'), nor any officer or employee of the firm accept liability or responsibility for any statement contained herein. The vendor does not by these particulars, nor does the firm, nor does any officer or any employee of the firm have any authority to make or give any representation or warranty whatsoever as regards the property or otherwise. It is the sole responsibility of any person interested in the property described in these particulars to make all proper enquiries and searches to verify the description of the property and all other particulars herein.

FOR MORE PROPERTIES VISIT OUR WEBSITE @ **deanwood.im**